

HOTEL LOCK CATALOGUE

Add: 20#, Shui Tian Road, Tong Le Community,
Long Gang District, Shenzhen,China.Zip Code:518116
Tel: +86-0755-84893637 Fax: +86-0755-28072766
Mail: locstar@locstar.com Website: <http://www.locstar.com>



Welcome to Locstar Technology company.

Locstar founded since 1998, we have been in smart lock industry for more than 20 years, we are original OEM/ODM manufacture, we offer both products and solutions to hotels, apartment, offices, facilities and leisure facilities at domestic and oversea market with goods Compatibility by our PMS interface with Opera Fidelio and other popular PMS..

Locstar is located at LongGang, Shenzhen with 10,000M² production base. We wish to produce the most reliable lock to clients, and with this wish, we have developed a complete and mature production line, including the R&D, molding, punching, dieing, assembling testing and logistics.

Allied with 300 intelligent employees, and our department of R&D, production, marketing and after-sale center, we can secure customer and overall satisfaction purchase experience.

Our products and systems are widely used in guesthouses, hotels, flats and office intelligent estates, and the quality and service of our firm are widely acknowledged by our users. For dependable and safety performance with low cost, LOCSTAR series of products are very popular with domestic markets. Especially, our locks pass ISO, BHMA, SIRIM, CE, FCC, SASO, SONCAP certificates, and have been exported to the worldwide countries for many years. We may say should you favor us with inquiries for specific requirements (such as detailed types, quantity, and destination). We are in a position to supply you with the first class products at competitive price.

You can trust on us, Sincerely look forward to win-win cooperation with your!



CERTIFICATE



IECQ



ISO 9001



ISO 14001



ISO 45001



UL

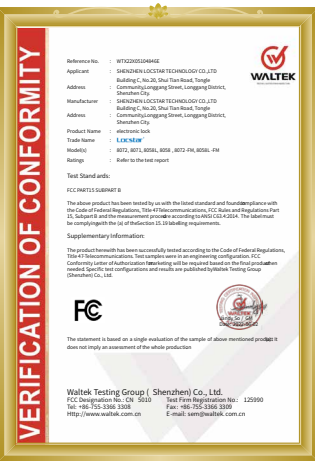

FCC



RoHS



CE-RED



CE-LVD



CE-VOC



IP65



Z-Wave

HISTORY

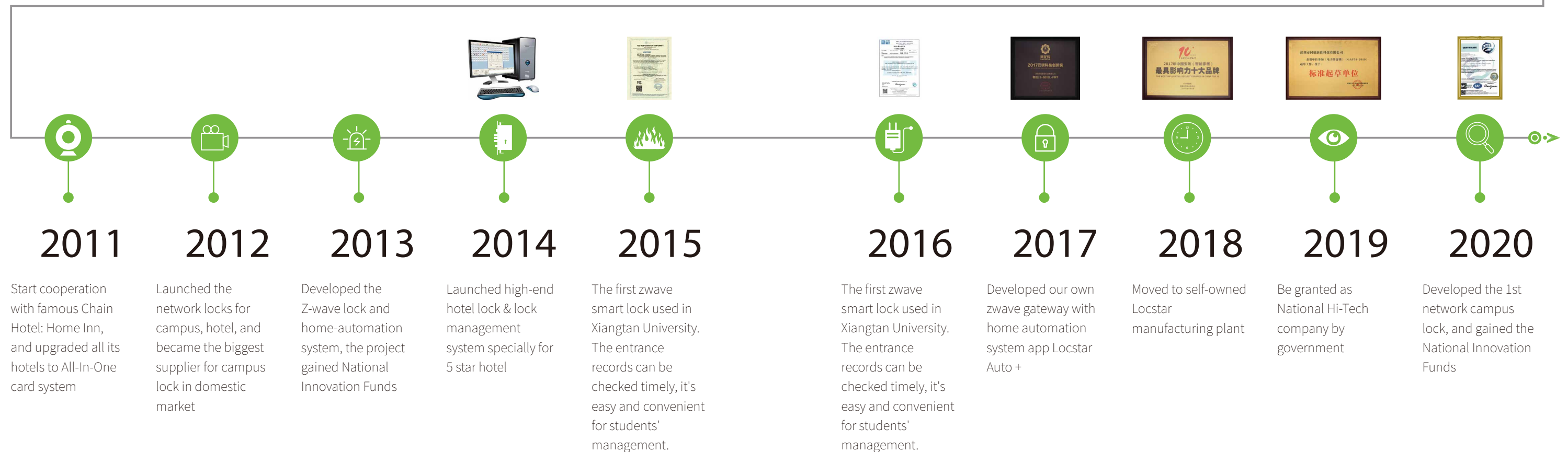
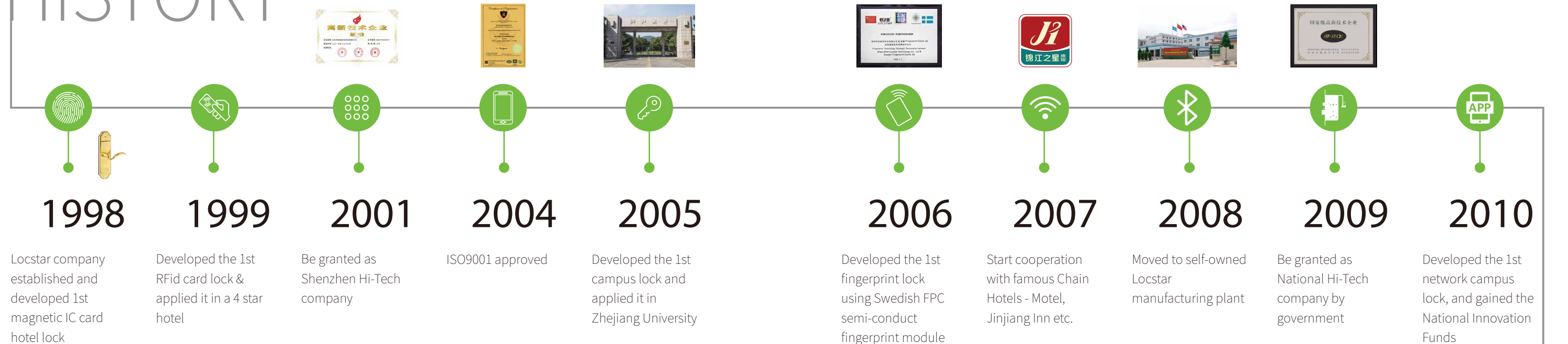

HOTEL DOOR LOCK

1. Material: Aluminum alloy
2. Unlock by MFid card + backup mechanical key
3. Sealed PCB (Printed Circuit Board), moistureproof
4. ANSI standard mortise
5. Powered by 4pcs AA Alkaline battery
6. Low voltage alarm
7. Door ajar alert
8. Dead Bolt in back plate.
9. Hidden cylinder
10. Color: Silver, Black



HOTEL SMART DOOR LOCK SYSTEM SOFTWARE

Support more than 2 reception desks to issue guest card

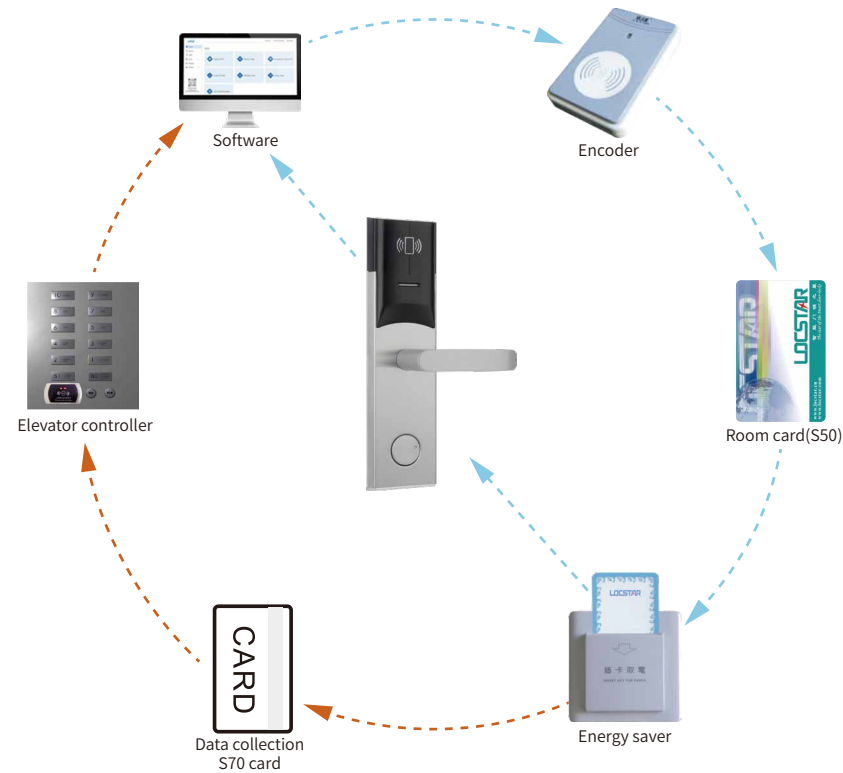

The LOCSTAR hotel lock system has specially designed for hotel high-efficiency service according to the international standard. Suit for Windows operation system,adopt ACCESS OR SERVER database.it's simple to operate and to learn. It can be satisfied with requirement of the hotel's management,such as time control,area control,rank control,preference control.file records and so on.

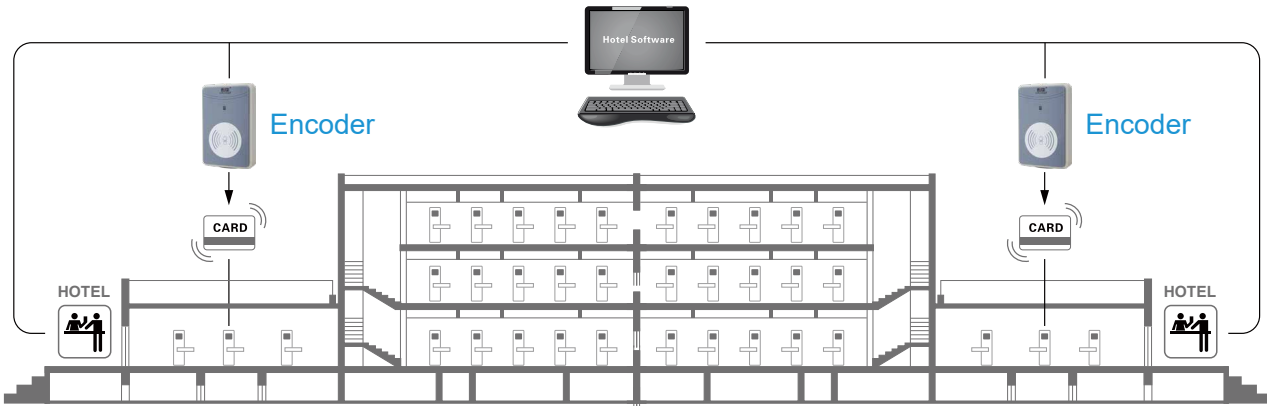

SMART CARD BASIC FUNCTION AND EXTENSIVE FUNCTION

One-Card Solution

Philips Mifare-1 card with its advanced technology,convenience and security is widly used for hotel, goverment, office, residential, etc

The multi-purpose function cards can be developed from the keycard,so it can achieve the hotel multi-purpose cards management.The multi-purpose cards support the lock system,power system,-sate,the consunption system and so on..

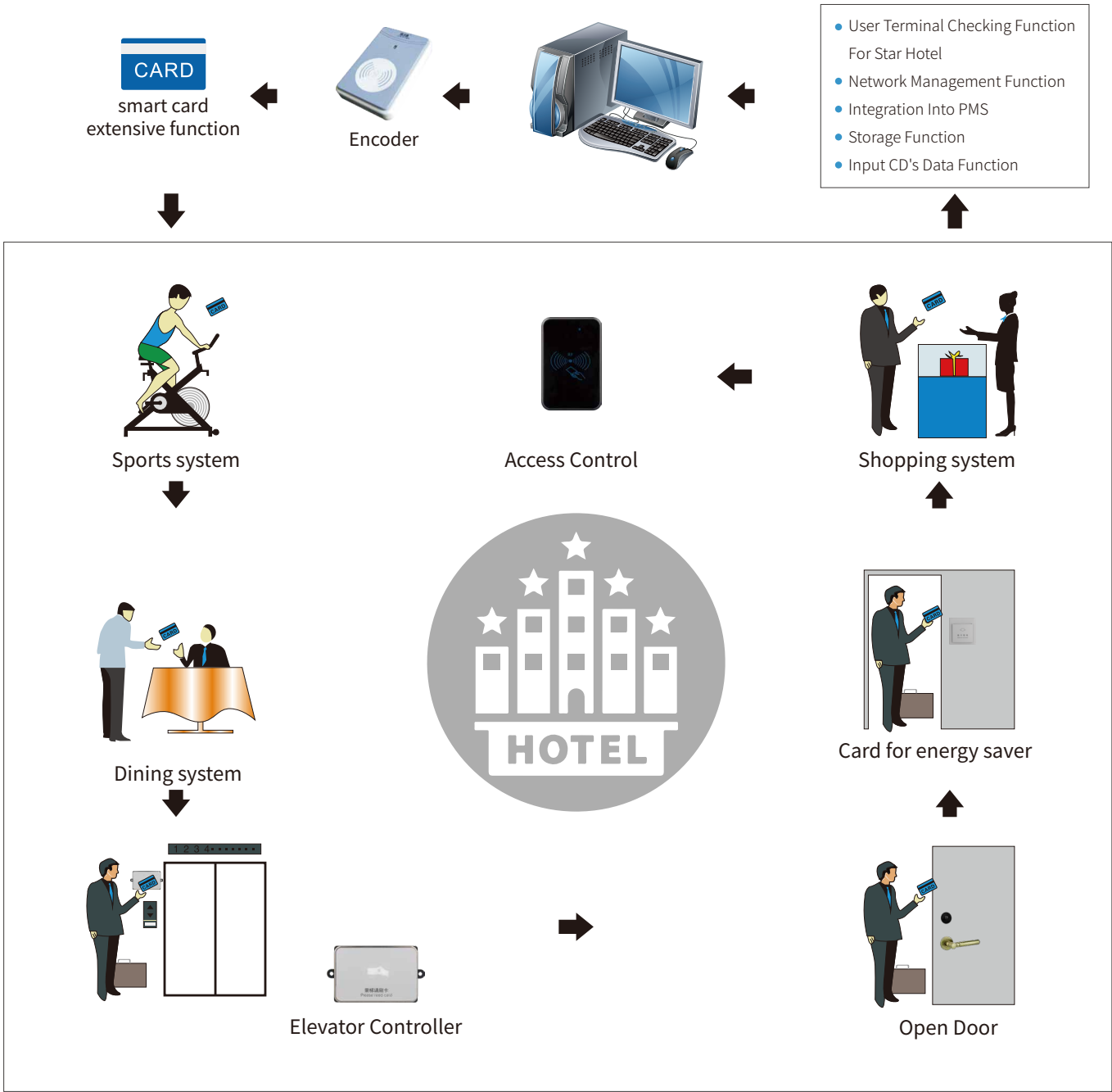

Hotel Lock-RFID



» 8015-MF-BXG(6268) Colour: Silver

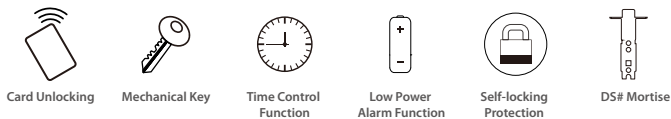

Description

Unlock Way: Unlock by RFid card+ Mechanical Key.
PMS Connect: Support interface with PMS like Opera/Fidelio.
CE/RoHs Certificates: Pass the European CE and American RoHs testing.
Safety Mortise: Anti oblique insert and oblique tongue abnormal alarm combination, double safety, stable and reliable.
Card Loss Report: Guest card loss reporting function
Large Capacity: Set permissions at all levels through door lock software, store large capacity door opening records.
Long Liftime: Energy-saving design, battery life up to 1 year
Passage Function: Can set all cards unlock the passage lock.
Multiple Function Card: One card can use for hotel room, elevator, packing lot, natatorium and so on.
Door Thickness: 38cm--55mm
Color: Silver

Technical parameter

Lock type	MF card Hotel lock	Static current	<40uA
Unlock way	Mifare S50 card (13.56MHZ)+Mechanical key	Dynamic current	≤150mA
Material	Zinc alloy both panels+ stainless steel mortise latch+ Alloy Key	Working temperature	-20-55℃
Power Supply	4xAA Alkaline battery	Working humidity	16%RH-93%RH
Battery life	Around 10000 times(More than one year)	Unlock record	Record 800pcs recentunlock message
Mortise life	Around 200,000 times	Low voltage alarm	5.0V+(0.2V)(lock willremind you tochange battery, thattime can support atleast 100 timesunlocking.)
Door thickness	38-60mm		

Panel measurement

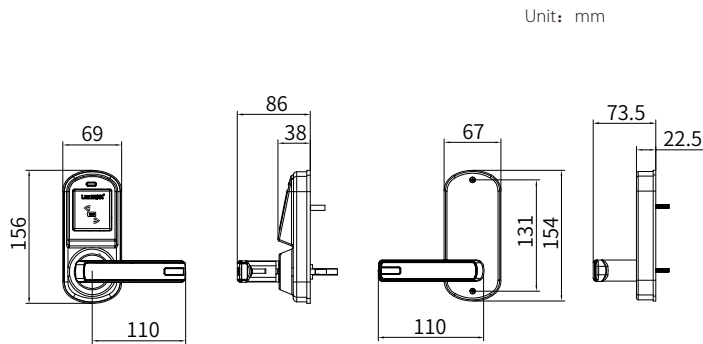

Mortise measurement

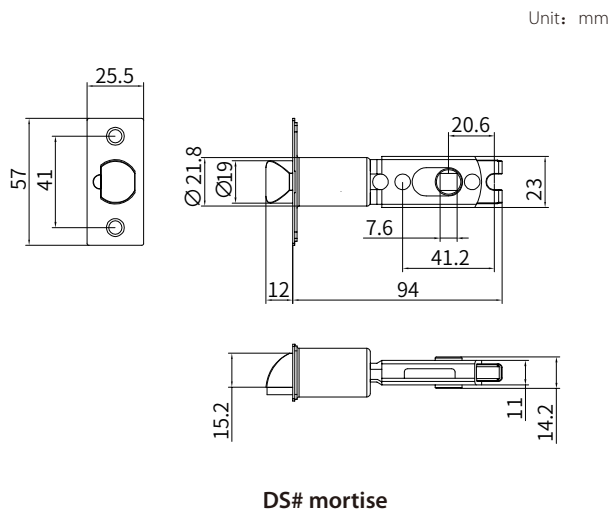

DS# mortise

Hotel Lock-RFID



» 8002-MF-BXG Colour: Silver

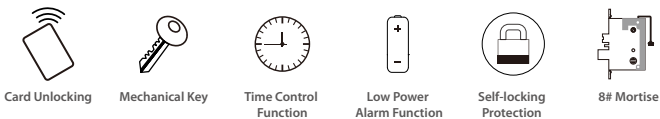

Description

Unlock Way: Unlock by RFid card+ Mechanical Key, support energy saver power switch.
PMS Connect: Support interface with PMS like Opera/Fidelio.
CE/RoHs Certificates: Pass the European CE and American RoHs testing.
Safety Mortise: Anti oblique insert and oblique tongue abnormal alarm combination, double safety, stable and reliable.
Card Loss Report: Guest card loss reporting function
Large Capacity: Set permissions at all levels through door lock software, store large capacity door opening records.
Long Liftime: Energy-saving design, battery life up to 1 year
Passage Function: Can set all cards unlock the passage lock.
Multiple Function Card: One card can use for hotel room, elevator, packing lot, natatorium and so on.
Door Thickness: 38cm--55mm
Color: Silver

Technical parameter

Lock type	MF card Hotel lock	Static current	<40uA
Unlock way	Mifare S50 card (13.56MHZ)+Mechanical key	Dynamic current	≤150mA
Material	Stainless steel both panels+ stainless steel mortise latch+ Alloy Key	Working temperature	-20-55℃
Power Supply	4xAA Alkaline battery	Working humidity	16%RH-93%RH
Battery life	Around 10000 times(More than one year)	Unlock record	Record 800pcs recentunlock message
Mortise life	Around 200,000 times	Low voltage alarm	5.0V+(0.2V)(lock willremind you tochange battery, thattime can support atleast 100 timesunlocking.)
Door thickness	38-60mm		

Panel measurement

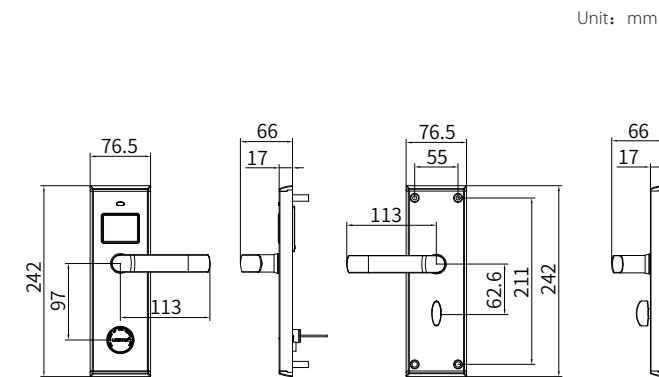

Mortise measurement

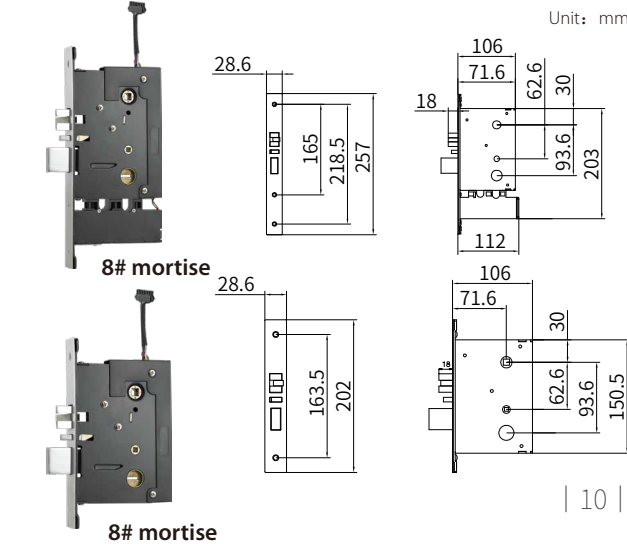

8# mortise

Hotel Lock-RFID

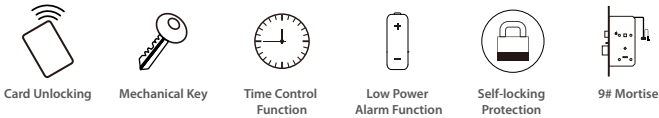

Description

Unlock Way: Unlock by RFid card+ Mechanical Key, support energy saver power switch.

PMS Connect: Support interface with PMS like Opera/Fidelio.

CE/RoHs Certificates: Pass the European CE and American RoHs testing.

Safety Mortise: Anti oblique insert and oblique tongue abnormal alarm combination, double safety, stable and reliable.

Card Loss Report: Guest card loss reporting function

Large Capacity: Set permissions at all levels through door lock software, store large capacity door opening records.

Long Liftime: Energy-saving design, battery life up to 1 year

Passage Function: Can set all cards unlock the passage lock.

Multiple Function Card: One card can use for hotel room, elevator, packing lot, natatorium and so on.

Door Thickness: 38cm–55mm

Color: Siliver

Technical parameter

Lock type	MF card Hotel lock	Static current	<40uA
Unlock way	Mifare S50 card (13.56MHZ)+Mechanical key	Dynamic current	≤150mA
Material	Stainless steel both panels+ stainless steel mortise latch+ Alloy Key	Working temperature	-20-55℃
Power Supply	4xAA Alkaline battery	Working humidity	16%RH-93%RH
Battery life	Around 10000 times(More than one year)	Unlock record	Record 800pcs recentunlock message
Mortise life	Around 200,000 times	Low voltage alarm	5.0V+(0.2V)(lock will remind you to change battery, that time can support at least 100 times unlocking.)
Door thickness	38-60mm		

Panel measurement

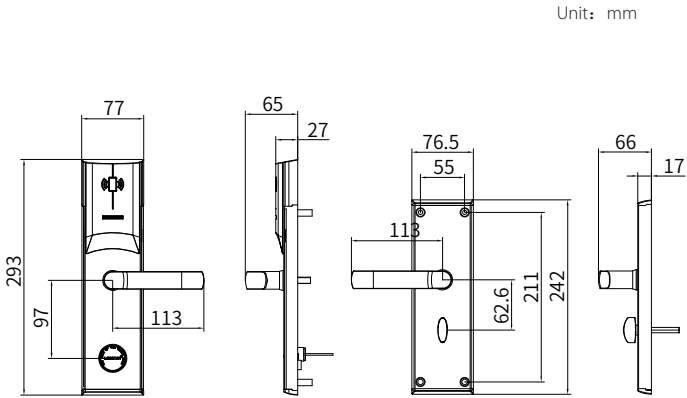

Mortise measurement

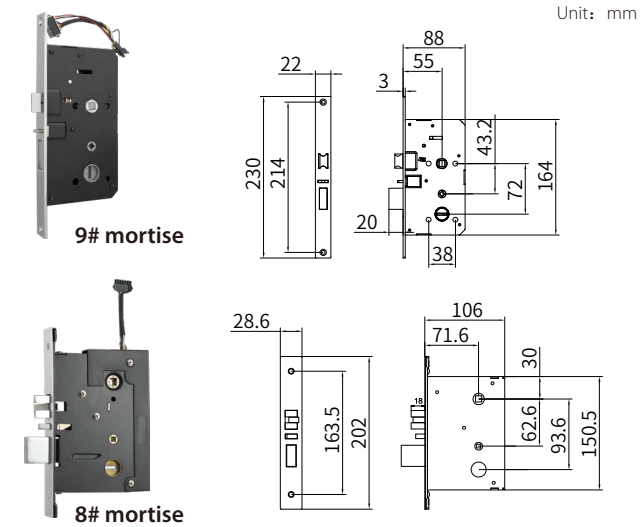

Hotel Lock-RFID

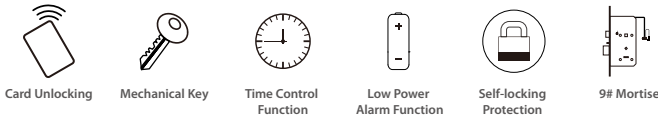

Description

Unlock Way: Unlock by RFid card+ Mechanical Key, support energy saver power switch.

PMS Connect: Support interface with PMS like Opera/Fidelio.

CE/RoHs Certificates: Pass the European CE and American RoHs testing.

Safety Mortise: Anti oblique insert and oblique tongue abnormal alarm combination, double safety, stable and reliable.

Card Loss Report: Guest card loss reporting function

Large Capacity: Set permissions at all levels through door lock software, store large capacity door opening records.

Long Liftime: Energy-saving design, battery life up to 1 year

Passage Function: Can set all cards unlock the passage lock.

Multiple Function Card: One card can use for hotel room, elevator, packing lot, natatorium and so on.

Door Thickness: 38cm–55mm

Color: Siliver

Technical parameter

Lock type	MF card Hotel lock	Static current	<40uA
Unlock way	Mifare S50 card (13.56MHZ)+Mechanical key	Dynamic current	≤150mA
Material	Stainless steel both panels+ stainless steel mortise latch+ Alloy Key	Working temperature	-20-55℃
Power Supply	4xAA Alkaline battery	Working humidity	16%RH-93%RH
Battery life	Around 10000 times(More than one year)	Unlock record	Record 800pcs recentunlock message
Mortise life	Around 200,000 times	Low voltage alarm	5.0V+(0.2V)(lock will remind you to change battery, that time can support at least 100 times unlocking.)
Door thickness	38-60mm		

Panel measurement

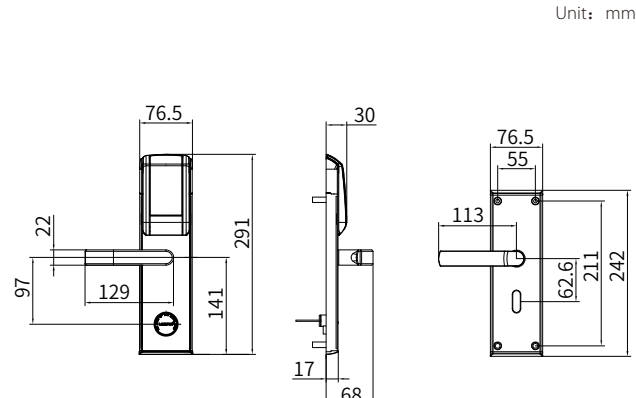

Mortise measurement

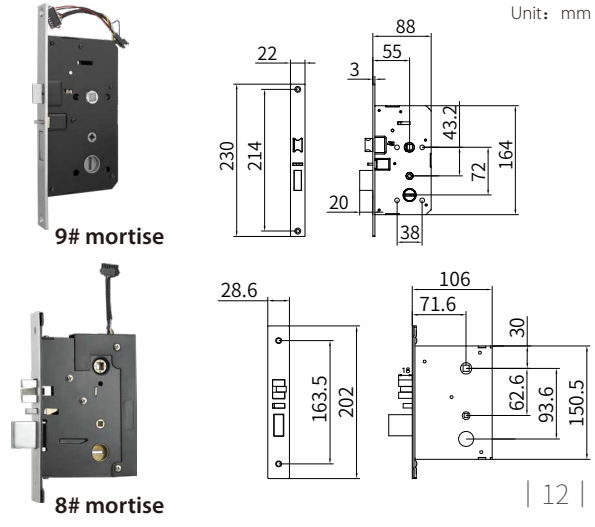

Hotel Lock-RFID

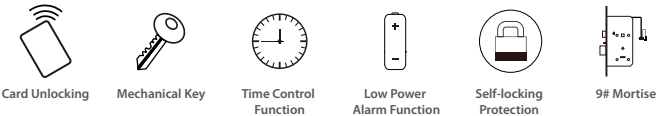

Description

Unlock Way: Unlock by RFid card+ Mechanical Key, support energy saver power switch.

PMS Connect: Support interface with PMS like Opera/Fidelio.

CE/RoHs Certificates: Pass the European CE and American RoHs testing.

Safety Mortise: Anti oblique insert and oblique tongue abnormal alarm combination, double safety, stable and reliable.

Card Loss Report: Guest card loss reporting function

Large Capacity: Set permissions at all levels through door lock software, store large capacity door opening records.

Long Liftime: Energy-saving design, battery life up to 1 year

Passage Function: Can set all cards unlock the passage lock.

Multiple Function Card: One card can use for hotel room, elevator, packing lot, natatorium and so on.

Door Thickness: 38cm--55mm

Color: Siliver

Technical parameter

Lock type	MF card Hotel lock	Static current	<40uA
Unlock way	Mifare S50 card (13.56MHZ)+Mechanical key	Dynamic current	s150mA
Material	Stainless steel both panels+ stainless steel mortise latch+ Alloy Key	Working temperature	-20-55°C
Power Supply	4xAA Alkaline battery	Working humidity	16%RH-93%RH
Battery life	Around 10000 times(More than one year)	Unlock record	Record 800pcs recentunlock message
Mortise life	Around 200,000 times	Low voltage alarm	5.0V+(0.2V)(lock willremind you tochange battery, thattime can support atleast 100 timesunlocking.)
Door thickness	38-60mm		

Panel measurement

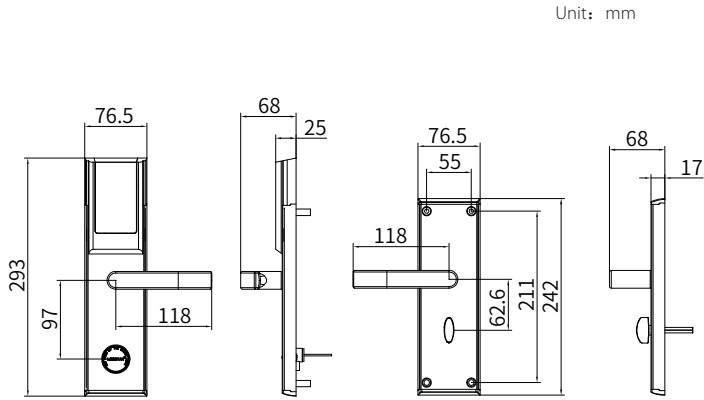

Mortise measurement

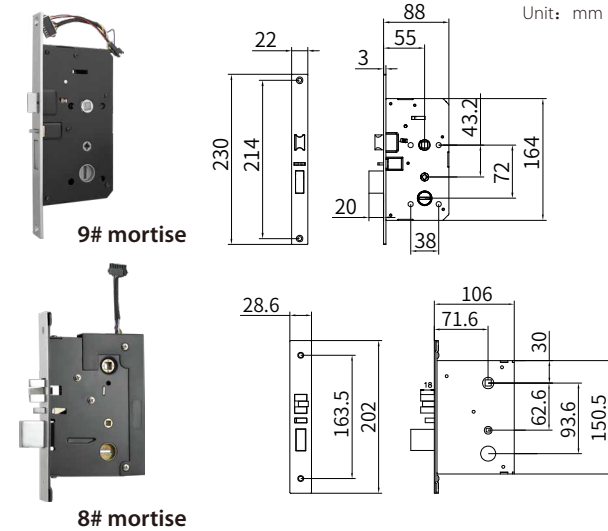

Hotel Lock-RFID

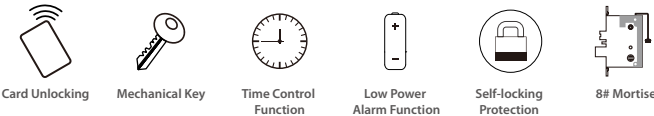

Description

Unlock Way: Unlock by RFid card+ Mechanical Key, support energy saver power switch.

PMS Connect: Support interface with PMS like Opera/Fidelio.

CE/RoHs Certificates: Pass the European CE and American RoHs testing.

Safety Mortise: Anti oblique insert and oblique tongue abnormal alarm combination, double safety, stable and reliable.

Card Loss Report: Guest card loss reporting function

Large Capacity: Set permissions at all levels through door lock software, store large capacity door opening records.

Long Liftime: Energy-saving design, battery life up to 1 year

Passage Function: Can set all cards unlock the passage lock.

Multiple Function Card: One card can use for hotel room, elevator, packing lot, natatorium and so on.

Door Thickness: 38cm--55mm

Color: Siliver

Technical parameter

Lock type	MF card Hotel lock	Static current	<40uA
Unlock way	Mifare S50 card (13.56MHZ)+Mechanical key	Dynamic current	s150mA
Material	Stainless steel both panels+ stainless steel mortise latch+ Alloy Key	Working temperature	-20-55°C
Power Supply	4xAA Alkaline battery	Working humidity	16%RH-93%RH
Battery life	Around 10000 times(More than one year)	Unlock record	Record 800pcs recentunlock message
Mortise life	Around 200,000 times	Low voltage alarm	5.0V+(0.2V)(lock willremind you tochange battery, thattime can support atleast 100 timesunlocking.)
Door thickness	38-60mm		

Panel measurement

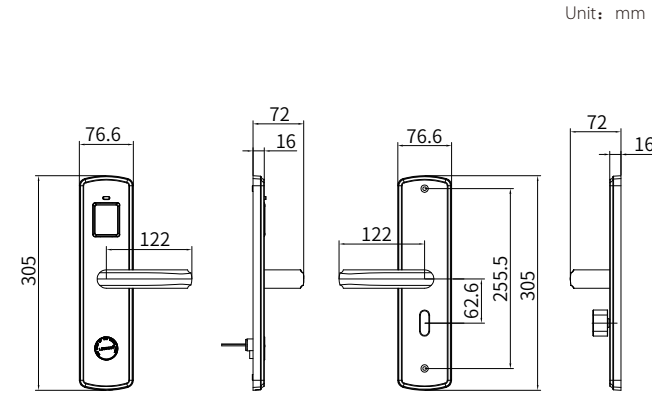

Mortise measurement

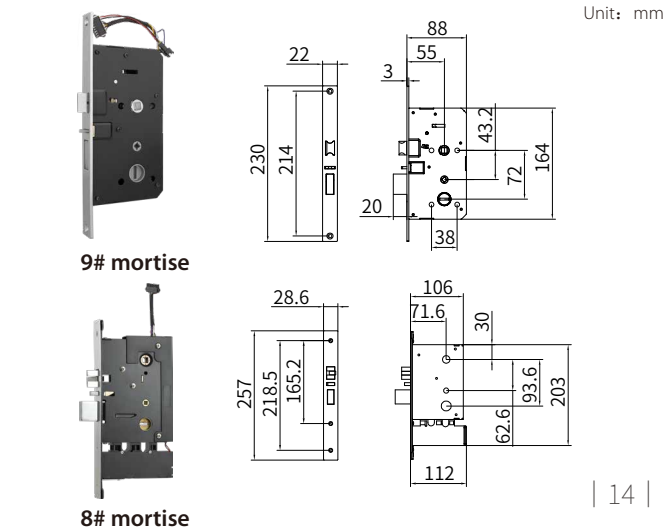

Hotel Lock-RFID

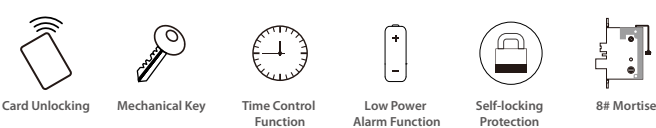

Description

Unlock Way: Unlock by RFid card+ Mechanical Key, support energy saver power switch.
PMS Connect: Support interface with PMS like Opera/Fidelio.
CE/RoHs Certificates: Pass the European CE and American RoHs testing.
Safety Mortise: Anti oblique insert and oblique tongue abnormal alarm combination, double safety, stable and reliable.
Card Loss Report: Guest card loss reporting function
Large Capacity: Set permissions at all levels through door lock software, store large capacity door opening records.
Long Liftime: Energy-saving design, battery life up to 1 year
Passage Function: Can set all cards unlock the passage lock.
Multiple Function Card: One card can use for hotel room, elevator, packing lot, natatorium and so on.
Door Thickness: 38cm--55mm
Color: Silver/Gold/Black

Technical parameter

Lock type	MF card Hotel lock	Static current	<40uA
Unlock way	Mifare S50 card (13.56MHZ)+Mechanical key	Dynamic current	s150mA
Material	Zinc alloy both panels+ stainless steel mortise latch+ Alloy Key	Working temperature	-20-55°C
Power Supply	4xAA Alkaline battery	Working humidity	16%RH-93%RH
Battery life	Around 10000 times(More than one year)	Unlock record	Record 800pcs recentunlock message
Mortise life	Around 200,000 times	Low voltage alarm	5.0V+(0.2V)(lock willremind you tochange battery, thattime can support atleast 100 timesunlocking.)
Door thickness	38-60mm		

Panel measurement

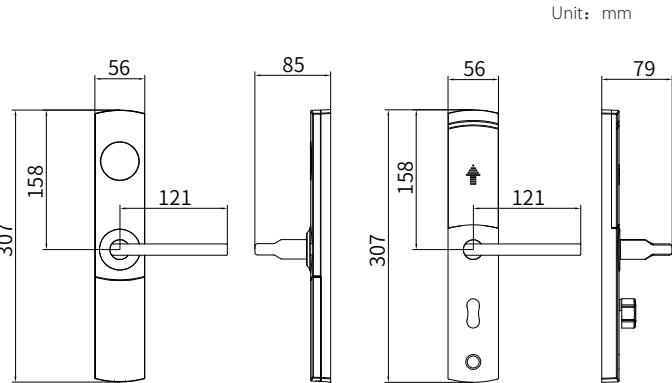

Mortise measurement

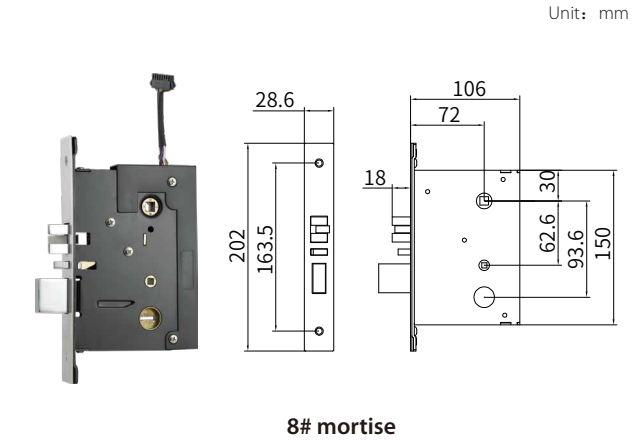

Hotel Lock-RFID

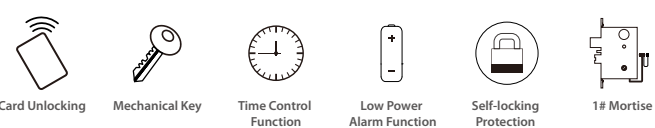

Description

Unlock Way: Unlock by RFid card+ Mechanical Key, support energy saver power switch.
PMS Connect: Support interface with PMS like Opera/Fidelio.
CE/RoHs Certificates: Pass the European CE and American RoHs testing.
Safety Mortise: Anti oblique insert and oblique tongue abnormal alarm combination, double safety, stable and reliable.
Card Loss Report: Guest card loss reporting function
Large Capacity: Set permissions at all levels through door lock software, store large capacity door opening records.
Long Liftime: Energy-saving design, battery life up to 1 year
Passage Function: Can set all cards unlock the passage lock.
Multiple Function Card: One card can use for hotel room, elevator, packing lot, natatorium and so on.
Door Thickness: 38cm--55mm
Color: Silver

Technical parameter

Lock type	MF card Hotel lock	Static current	<40uA
Unlock way	Mifare S50 card (13.56MHZ)+Mechanical key	Dynamic current	s150mA
Material	Stainless steel both panels+ stainless steel mortise latch+ Alloy Key	Working temperature	-20-55°C
Power Supply	4xAA Alkaline battery	Working humidity	16%RH-93%RH
Battery life	Around 10000 times(More than one year)	Unlock record	Record 800pcs recentunlock message
Mortise life	Around 200,000 times	Low voltage alarm	5.0V+(0.2V)(lock willremind you tochange battery, thattime can support atleast 100 timesunlocking.)
Door thickness	38-60mm		

Panel measurement

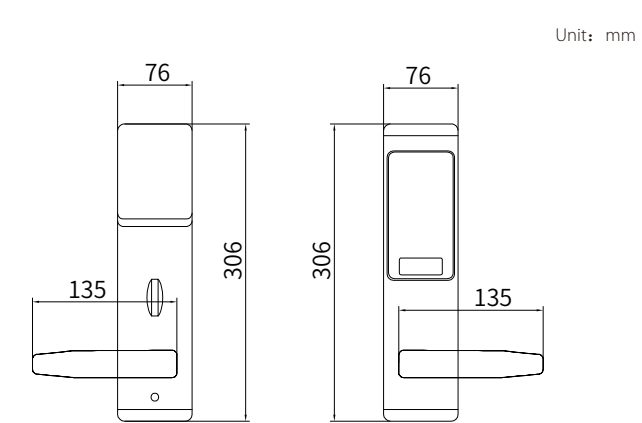

Mortise measurement

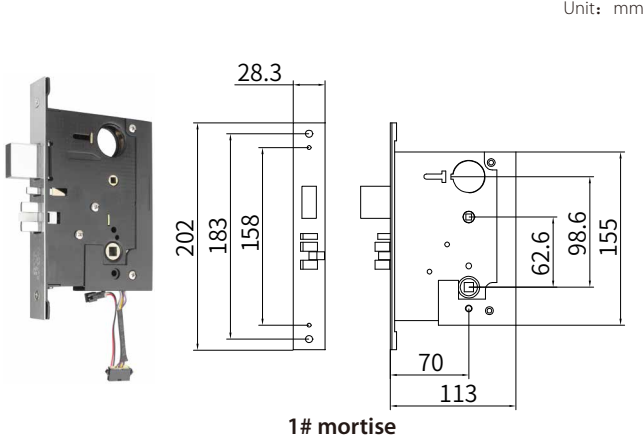

Hotel Lock-RFID

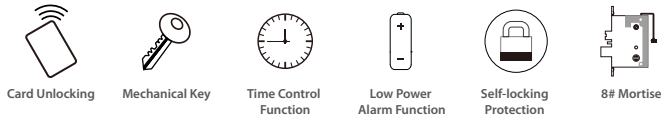

Description

Unlock Way: Unlock by RFid card+ Mechanical Key, support energy saver power switch.

PMS Connect: Support interface with PMS like Opera/Fidelio.

CE/RoHs Certificates: Pass the European CE and American RoHs testing.

Safety Mortise: Anti oblique insert and oblique tongue abnormal alarm combination, double safety, stable and reliable.

Card Loss Report: Guest card loss reporting function

Large Capacity: Set permissions at all levels through door lock software, store large capacity door opening records.

Long Lifetime: Energy-saving design, battery life up to 1 year

Passage Function: Can set all cards unlock the passage lock.

Multiple Function Card: One card can use for hotel room, elevator, packing lot, natatorium and so on.

Door Thickness: 38cm--55mm

Color: Black

Technical parameter

Lock type	MF card Hotel lock	Static current	<40uA
Unlock way	Mifare S50 card (13.56MHZ)+Mechanical key	Dynamic current	s150mA
Material	Zinc alloy both panels+ stailless steel mortise latch+ Alloy Key	Working temperature	-20-55°C
Power Supply	4xAA Alkaline battery	Working humidity	16%RH-93%RH
Battery life	Around 10000 times(More than one year)	Unlock record	Record 800pcs recentunlock message
Mortise life	Around 200,000 times	Low voltage alarm	5.0V+(0.2V)(lock willremind you tochange battery, thattime can support atleast 100 timesunlocking.)
Door thickness	38-60mm		

Panel measurement

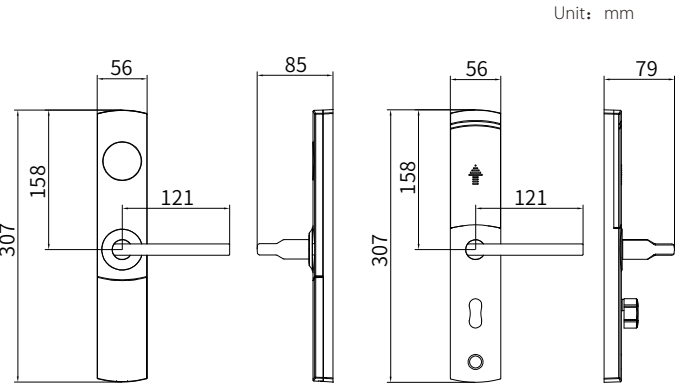

Mortise measurement

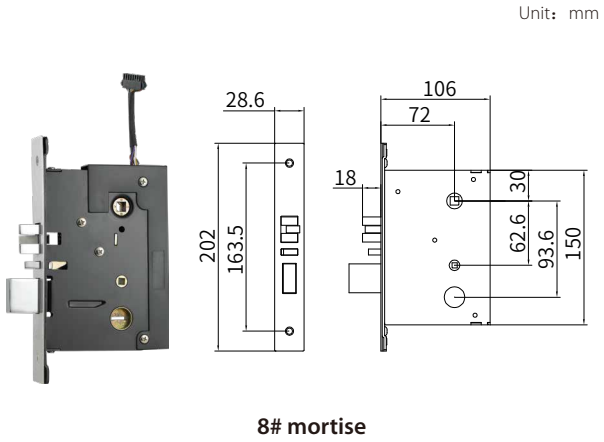

Hotel Lock-RFID

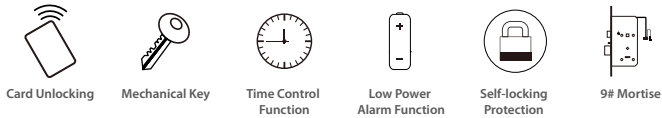

Description

Unlock Way: Unlock by RFid card+ Mechanical Key, support energy saver power switch.

PMS Connect: Support interface with PMS like Opera/Fidelio.

CE/RoHs Certificates: Pass the European CE and American RoHs testing.

Safety Mortise: Anti oblique insert and oblique tongue abnormal alarm combination, double safety, stable and reliable.

Card Loss Report: Guest card loss reporting function

Large Capacity: Set permissions at all levels through door lock software, store large capacity door opening records.

Long Lifetime: Energy-saving design, battery life up to 1 year

Passage Function: Can set all cards unlock the passage lock.

Multiple Function Card: One card can use for hotel room, elevator, packing lot, natatorium and so on.

Door Thickness: 38cm--55mm

Color: Siliver/Black/Rose gold

Technical parameter

Lock type	MF card Hotel lock	Static current	<40uA
Unlock way	Mifare S50 card (13.56MHZ)+Mechanical key	Dynamic current	s150mA
Material	Zinc alloy both panels+ stailless steel mortise latch+ Alloy Key	Working temperature	-20-55°C
Power Supply	4xAA Alkaline battery	Working humidity	16%RH-93%RH
Battery life	Around 10000 times(More than one year)	Unlock record	Record 800pcs recentunlock message
Mortise life	Around 200,000 times	Low voltage alarm	5.0V+(0.2V)(lock willremind you tochange battery, thattime can support atleast 100 timesunlocking.)
Door thickness	38-60mm		

Panel measurement

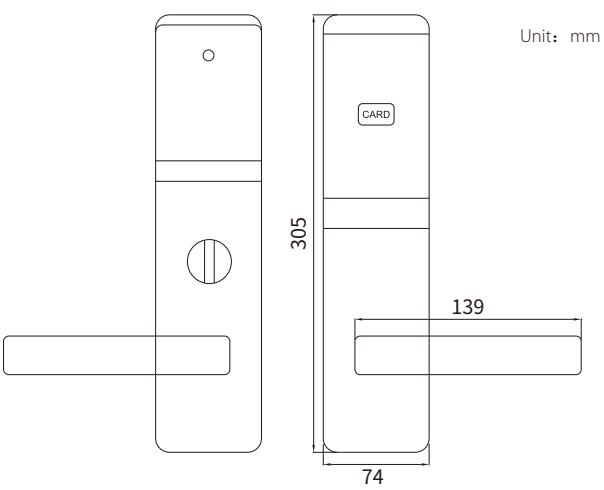

Mortise measurement

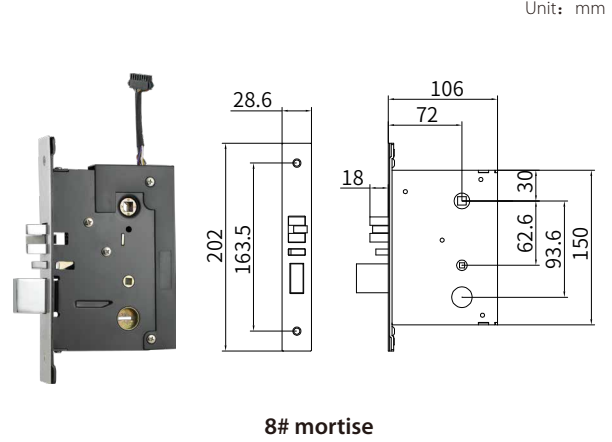



Hotel Lock-RFID



Description

Unlock Way: Unlock by RFid card+ Mechanical Key, support energy saver power switch.

PMS Connect: Support interface with PMS like Opera/Fidelio.

CE/RoHs Certificates: Pass the European CE and American RoHs testing.

Safety Mortise: Anti oblique insert and oblique tongue abnormal alarm combination, double safety, stable and reliable.

Card Loss Report: Guest card loss reporting function

Large Capacity: Set permissions at all levels through door lock software, store large capacity door opening records.

Long Liftime: Energy-saving design, battery life up to 1 year

Passage Function: Can set all cards unlock the passage lock.

Multiple Function Card: One card can use for hotel room, elevator, packing lot, natatorium and so on.

Door Thickness: 38cm--55mm

Color: Black

Technical parameter

Lock type	MF card Hotel lock	Static current	<40uA
Unlock way	Mifare S50 card (13.56MHZ)+Mechanical key	Dynamic current	≤150mA
Material	Aluminium both panels+ stainless steel mortise latch+ Alloy Key	Working temperature	-20-55°C
Power Supply	4xAA Alkaline battery	Working humidity	16%RH-93%RH
Battery life	Around 10000 times(More than one year)	Unlock record	Record 800pcs recentunlock message
Mortise life	Around 200,000 times	Low voltage alarm	5.0V+(0.2V)(lock will remind you to change battery, thattime can support atleast 100 timesunlocking.)
Door thickness	38-60mm		

Panel measurement

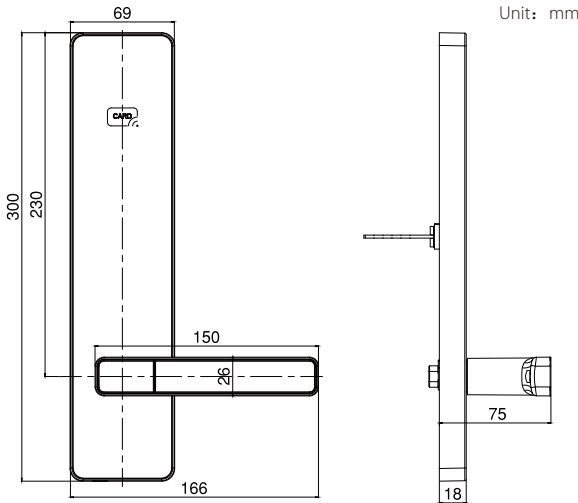

Mortise measurement

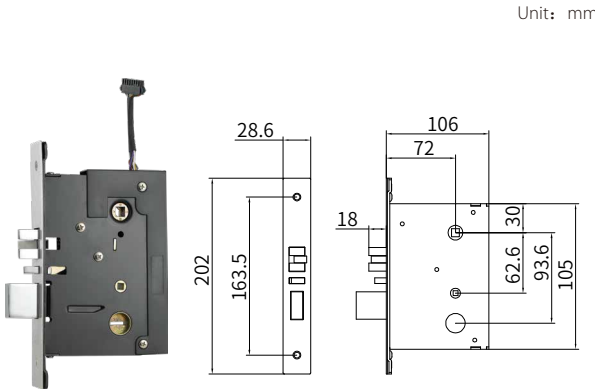

Hotel Lock-RFID







Card Unlocking



Mechanical Key



Time Control Function



Low Power Alarm Function



Self-locking Protection



8# Mortise

Description

Unlock Way: Unlock by RFid card+ Mechanical Key, support energy saver power switch.

PMS Connect: Support interface with PMS like Opera/Fidelio.

CE/RoHs Certificates: Pass the European CE and American RoHs testing.

Safety Mortise: Anti oblique insert and oblique tongue abnormal alarm combination, double safety, stable and reliable.

Card Loss Report: Guest card loss reporting function

Large Capacity: Set permissions at all levels through door lock software, store large capacity door opening records.

Long Lifetime: Energy-saving design, battery life up to 1 year

Passage Function: Can set all cards unlock the passage lock.

Multiple Function Card: One card can use for hotel room, elevator, packing lot, natatorium and so on.

Door Thickness: 38cm--55mm

Color: Silver/Black

Technical parameter

Lock type	MF card Hotel lock	Static current	<40uA
Unlock way	Mifare S50 card (13.56MHZ)+Mechanical key	Dynamic current	≤150mA
Material	Aluminium both panels+ stainless steel mortise latch+ Alloy Key	Working temperature	-20-55℃
Power Supply	4xAA Alkaline battery	Working humidity	16%RH-93%RH
Battery life	Around 10000 times(More than one year)	Unlock record	Record 800pcs recentunlock message
Mortise life	Around 200,000 times	Low voltage alarm	5.0V+(0.2V)(lock willremind you tochange battery, thattime can support atleast 100 timesunlocking.)
Door thickness	38-60mm		

Panel measurement

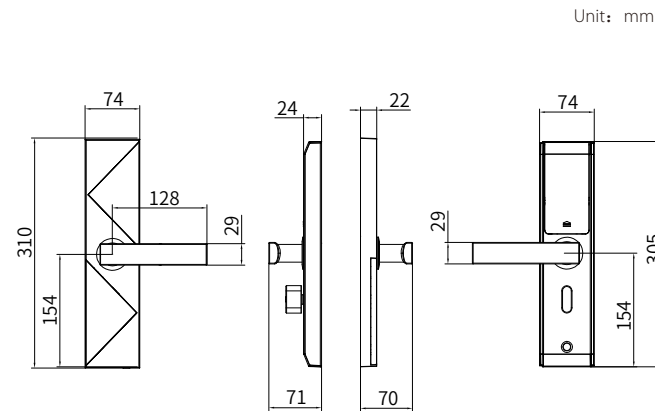

Mortise measurement

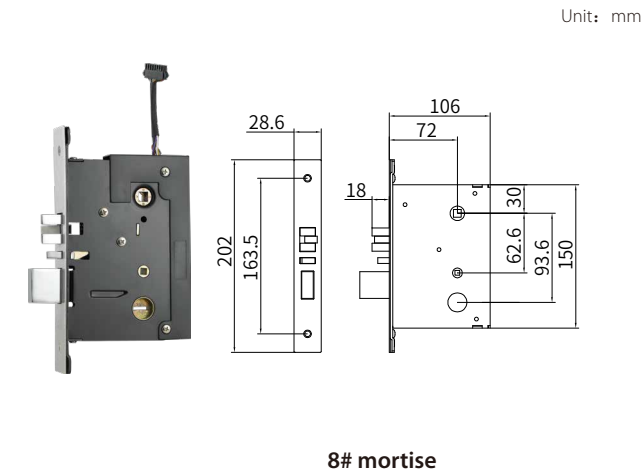

Hotel Lock-RFID







Card Unlocking



Mechanical Key



Time Control Function



Low Power Alarm Function



Self-locking Protection



8# Mortise

Description

Unlock Way: Unlock by RFid card+ Mechanical Key, support energy saver power switch.

PMS Connect: Support interface with PMS like Opera/Fidelio.

CE/RoHs Certificates: Pass the European CE and American RoHs testing.

Safety Mortise: Anti oblique insert and oblique tongue abnormal alarm combination, double safety, stable and reliable.

Card Loss Report: Guest card loss reporting function

Large Capacity: Set permissions at all levels through door lock software, store large capacity door opening records.

Long Lifetime: Energy-saving design, battery life up to 1 year

Passage Function: Can set all cards unlock the passage lock.

Multiple Function Card: One card can use for hotel room, elevator, packing lot, natatorium and so on.

Door Thickness: 38cm--55mm

Color: Black

Technical parameter

Lock type	MF card Hotel lock	Static current	<40uA
Unlock way	Mifare S50 card (13.56MHZ)+Mechanical key	Dynamic current	≤150mA
Material	Aluminium both panels+ stainless steel mortise latch+ Alloy Key	Working temperature	-20-55℃
Power Supply	4xAA Alkaline battery	Working humidity	16%RH-93%RH
Battery life	Around 10000 times(More than one year)	Unlock record	Record 800pcs recentunlock message
Mortise life	Around 200,000 times	Low voltage alarm	5.0V+(0.2V)(lock willremind you tochange battery, thattime can support atleast 100 timesunlocking.)
Door thickness	38-60mm		

Panel measurement

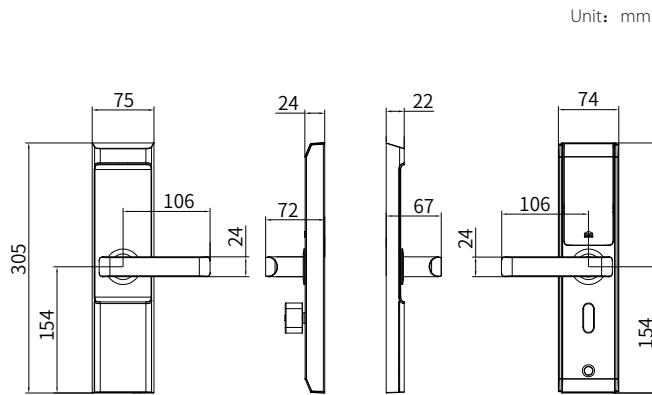

Mortise measurement

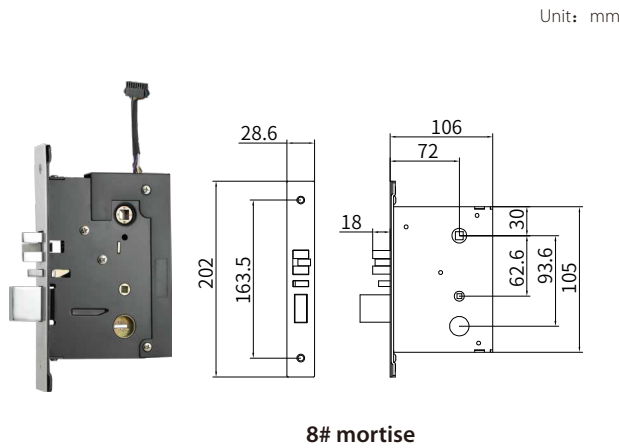

Hotel Lock-RFID



» M101 Colour: Silver Black

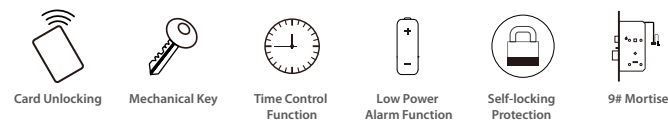

Description

Unlock Way: Unlock by RFid card+ Mechanical Key, support energy saver power switch.

PMS Connect: Support interface with PMS like Opera/Fidelio.

CE/RoHs Certificates: Pass the European CE and American RoHs testing.

Safety Mortise: Anti oblique insert and oblique tongue abnormal alarm combination, double safety, stable and reliable.

Card Loss Report: Guest card loss reporting function

Large Capacity: Set permissions at all levels through door lock software, store large capacity door opening records.

Long Liftime: Energy-saving design, battery life up to 1 year

Passage Function: Can set all cards unlock the passage lock.

Multiple Function Card: One card can use for hotel room, elevator, packing lot, natatorium and so on.

Door Thickness: 38cm–55mm

Color: Siliver

Technical parameter

Lock type	MF card Hotel lock	Static current	<40uA
Unlock way	Mifare S50 card (13.56MHZ)+Mechanical key	Dynamic current	≤150mA
Material	Stainless steel both panels+ stainless steel mortise latch+ Alloy Key	Working temperature	-20-55℃
Power Supply	4xAA Alkaline battery	Working humidity	16%RH-93%RH
Battery life	Around 10000 times(More than one year)	Unlock record	Record 800pcs recentunlock message
Mortise life	Around 200,000 times	Low voltage alarm	5.0V+(0.2V)(lock willremind you tochange battery, thattime can support atleast 100 timesunlocking.)
Door thickness	38-60mm		

Panel measurement

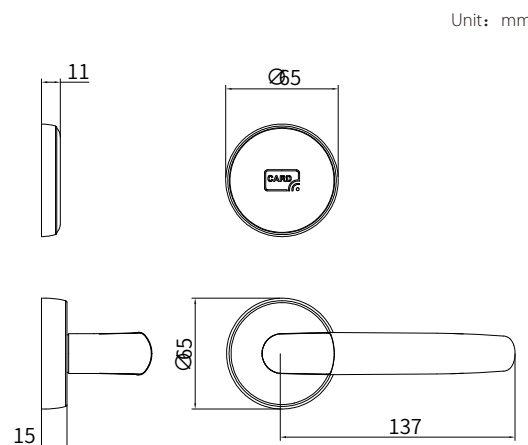

Mortise measurement

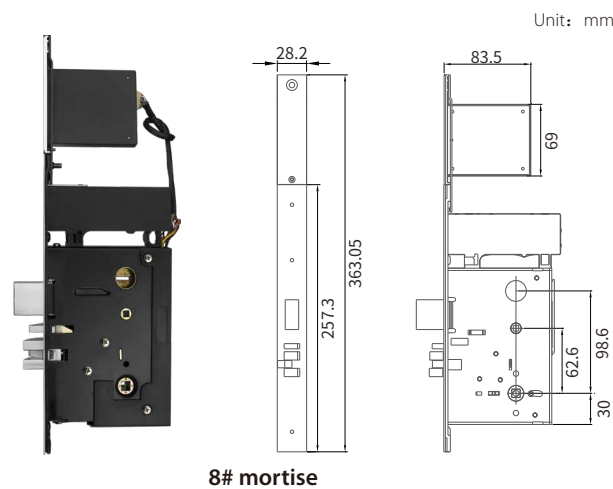

8# mortise

Hotel Lock-RFID



» M102 Colour: Silver Black

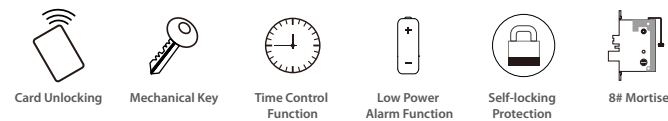

Description

Unlock Way: Unlock by RFid card+ Mechanical Key, support energy saver power switch.

PMS Connect: Support interface with PMS like Opera/Fidelio.

CE/RoHs Certificates: Pass the European CE and American RoHs testing.

Safety Mortise: Anti oblique insert and oblique tongue abnormal alarm combination, double safety, stable and reliable.

Card Loss Report: Guest card loss reporting function

Large Capacity: Set permissions at all levels through door lock software, store large capacity door opening records.

Long Liftime: Energy-saving design, battery life up to 1 year

Passage Function: Can set all cards unlock the passage lock.

Multiple Function Card: One card can use for hotel room, elevator, packing lot, natatorium and so on.

Door Thickness: 38cm–55mm

Color: Siliver

Technical parameter

Lock type	MF card Hotel lock	Static current	<40uA
Unlock way	Mifare S50 card (13.56MHZ)+Mechanical key	Dynamic current	≤150mA
Material	Stainless steel both panels+ stainless steel mortise latch+ Alloy Key	Working temperature	-20-55℃
Power Supply	4xAA Alkaline battery	Working humidity	16%RH-93%RH
Battery life	Around 10000 times(More than one year)	Unlock record	Record 800pcs recentunlock message
Mortise life	Around 200,000 times	Low voltage alarm	5.0V+(0.2V)(lock willremind you tochange battery, thattime can support atleast 100 timesunlocking.)
Door thickness	38-60mm		

Panel measurement

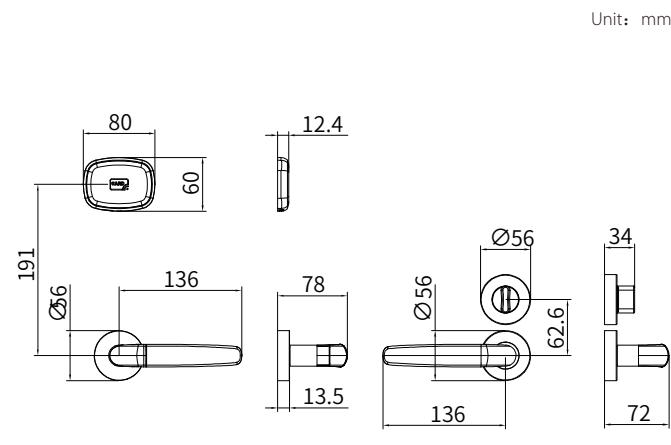

Mortise measurement

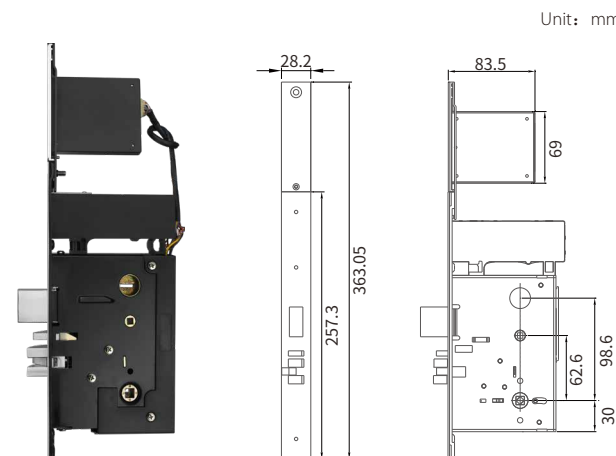

8# mortise

Hotel Lock-RFID



» 8205-KF

Colour: Black Gold Silver

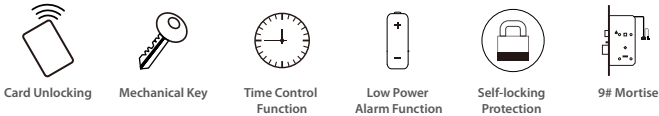

Description

Unlock Way: Unlock by RFid card+ Mechanical Key, support energy saver power switch.

PMS Connect: Support interface with PMS like Opera/Fidelio.

CE/RoHs Certificates: Pass the European CE and American RoHs testing.

Safety Mortise: Anti oblique insert and oblique tongue abnormal alarm combination, double safety, stable and reliable.

Card Loss Report: Guest card loss reporting function

Large Capacity: Set permissions at all levels through door lock software, store large capacity door opening records.

Long Liftime: Energy-saving design, battery life up to 1 year

Passage Function: Can set all cards unlock the passage lock.

Multiple Function Card: One card can use for hotel room, elevator, packing lot, natatorium and so on.

Door Thickness: 38cm~55mm

Color: Siliver

Technical parameter

Lock type	MF card Hotel lock	Static current	<40uA
Unlock way	Mifare S50 card (13.56MHZ)+Mechanical key	Dynamic current	s150mA
Material	Stainless steel both panels+ stainless steel mortise latch+ Alloy Key	Working temperature	-20-55°C
Power Supply	4xAA Alkaline battery	Working humidity	16%RH-93%RH
Battery life	Around 10000 times(More than one year)	Unlock record	Record 800pcs recentunlock message
Mortise life	Around 200,000 times	Low voltage alarm	5.0V+(0.2V)(lock will remind you tochange battery, thattime can support atleast 100 timesunlocking.)
Door thickness	38-60mm		

Panel measurement

Unit: mm

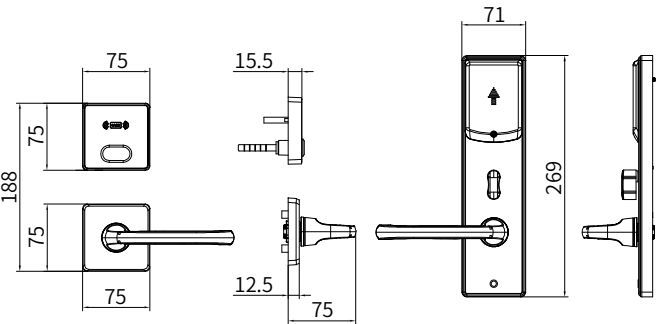

Mortise measurement

Unit: mm

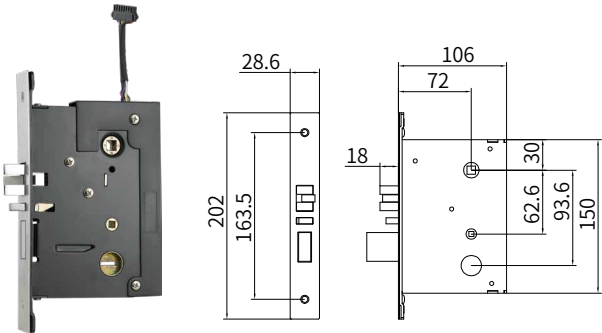

8# mortise

Hotel Lock-RFID



» 8209-BXG

Colour: Silver Black

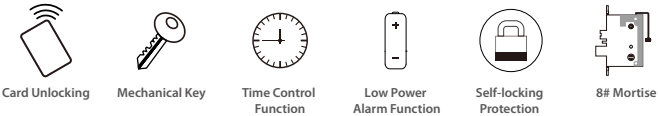

Description

Unlock Way: Unlock by RFid card+ Mechanical Key, support energy saver power switch.

PMS Connect: Support interface with PMS like Opera/Fidelio.

CE/RoHs Certificates: Pass the European CE and American RoHs testing.

Safety Mortise: Anti oblique insert and oblique tongue abnormal alarm combination, double safety, stable and reliable.

Card Loss Report: Guest card loss reporting function

Large Capacity: Set permissions at all levels through door lock software, store large capacity door opening records.

Long Liftime: Energy-saving design, battery life up to 1 year

Passage Function: Can set all cards unlock the passage lock.

Multiple Function Card: One card can use for hotel room, elevator, packing lot, natatorium and so on.

Door Thickness: 38cm~55mm

Color: Siliver

Technical parameter

Lock type	MF card Hotel lock	Static current	<40uA
Unlock way	Mifare S50 card (13.56MHZ)+Mechanical key	Dynamic current	s150mA
Material	Stainless steel both panels+ stainless steel mortise latch+ Alloy Key	Working temperature	-20-55°C
Power Supply	4xAA Alkaline battery	Working humidity	16%RH-93%RH
Battery life	Around 10000 times(More than one year)	Unlock record	Record 800pcs recentunlock message
Mortise life	Around 200,000 times	Low voltage alarm	5.0V+(0.2V)(lock will remind you tochange battery, thattime can support atleast 100 timesunlocking.)
Door thickness	38-60mm		

Panel measurement

Unit: mm

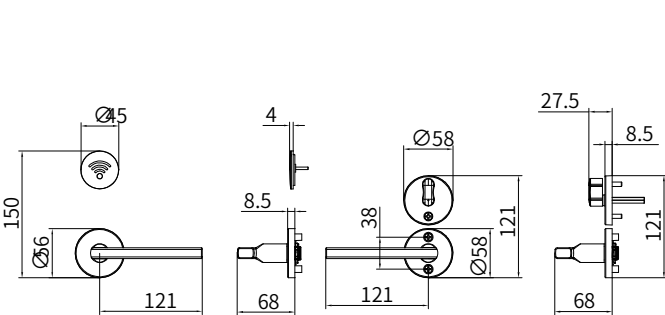

Mortise measurement

Unit: mm

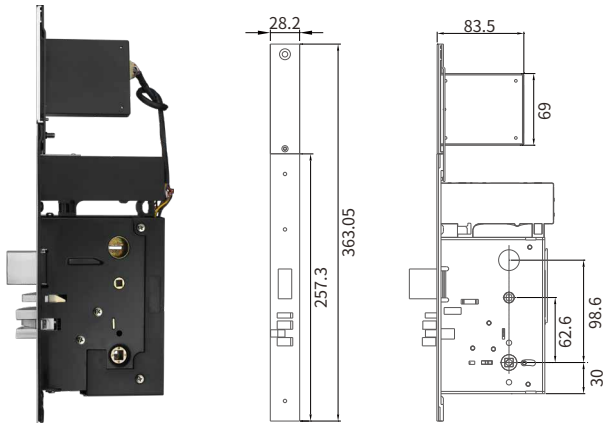

1# mortise

TTHOTEL STSTEM

Can be used for Smart Hotel

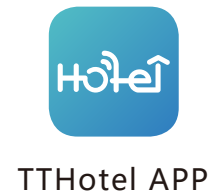

TTHotel is a system for hotel/apartment/school management. People use it to issue cards, passcodes, and ekeys. TTHotel manages buildings, floors, rooms, guests and staff. TTHotel manages various devices, such as smart lock, lift controller, card encode, gateway.

TTHotel system includes a Windows desktop software which is used to issue card, a hotel app which is used to manage devices, a guest app which is used to unlock with phone.

Multiple unlock methods

Choose methods for your hotel, such like APP/fingerprint/password/card/key.(if availabe).

Reserved sectors

Reserve sectors for other device purposes .

Lock clock management

Calibrate time with app.

Unlocking records

Collect records with app and look up on PC or APP.

Device management

Support Locks, card encoder, lift controller, card, gateway, power saver.

Hotel Lock-TTHotel



TTHotel APP



TTLock APP



8058L-FM

Colour: Silver Gold Black



Description

[Keyless Entry Lock] App+ keyboard+ fingerprint+IC card+mechanical key. identify fingerprint in 0.3 seconds, unlock in 1 second, higher recognition rate.
[Remote control] APP unlock-Intelligent hotel management software, remote key sending/remote key sending.
[Pure Copper lock core] It is safer to use high-precision safty lock core material.
[Reverse locking switch] convinient indoor operation.
[Emergency power] mergency powersupply in case of lost power;
[Stable quality] Strong and secure Aluminum alloy lock panel, Anti-corrosion;
[OEM/ODM] We can customize production according to your require-ments,OEM/ODM;

Panel measurement

Unit: mm

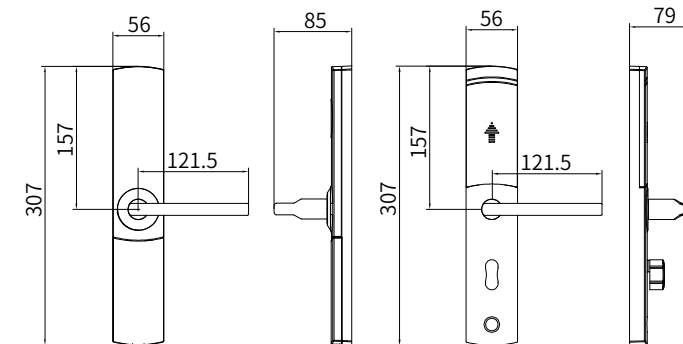

Technical parameter

Unlocking ways	APP+code+card+key	Work humidity	10%-85%RH
Bluetooth App	TTLock / TTHotel	Satic currency	less than 20 uA
Card type	Mifare Card	Dynamic currency	Less than 20mA
Frequency	13.56Mhz	Reading distance	30mm
Work volatage	4.5V-6V	Reading time	1 S
Alam Voltage	4.5V	Door thickness requirement	38-55mm
Work Temperature	-20-60 degree cels	Application	Hotel, Apartment, Motel

Mortise measurement

Unit: mm



8# mortise

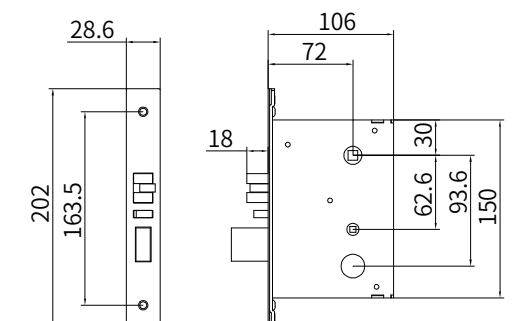

8# mortise

Hotel Lock-TTHotel



TTHotel APP



TTLock APP



8072-FM Colour: Gray Black



Description

[Keyless Entry Lock] App+ keyboard+ fingerprint+IC card+mechanical key. identify fingerprint in 0.3 seconds, unlock in 1 second, higher recognition rate.

[Remote control] APP unlock-Intelligent hotel management software, remote key sending/remote key sending.

[Pure Copper lock core] It is safer to use high-precision safty lock core material.

[Reverse locking switch] convinient indoor operation.

[Emergency power] Emergency powersupply in case of lost power;

[Stable quality] Strong and secure Aluminum alloy lock panel, Anti-corrosion;

[OEM/ODM] We can customize production according to your require-ments,OEM/ODM;

Panel measurement

Unit: mm

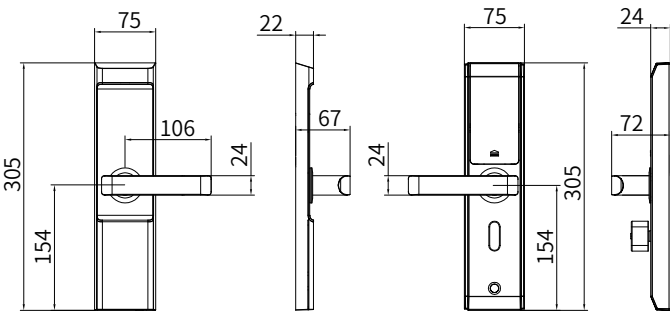

Technical parameter

Unlocking ways	APP+code+card+key	Work humidity	10%-85%RH
Bluetooth App	TTLock / TTHotel	Satic currenxy	less than 20 uA
Card type	Mifare Card	Dynamic currenxy	Less than 20mA
Frequency	13.56Mhz	Reading distance	30mm
Work volatage	4.5V-6V	Reading time	1 S
Alam Voltage	4.5V	Doorthickness requirement	38-55mm
Work Temperature	-20-60 degree cels	Application	Hotel, Apartment, Motel

Mortise measurement

Unit: mm



8# mortise

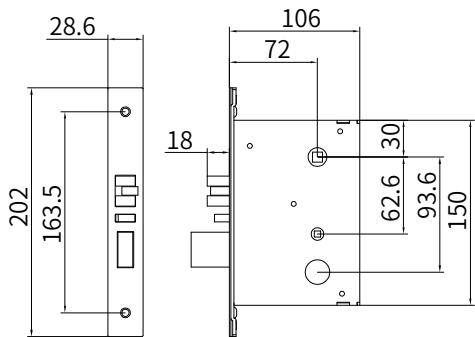

8# mortise

Guideline of purchase

MF hotel lock software

MF hote lock system software for hotel/school management, which is offline system, based on computer encoder to issue different kinds of cards to support different function, issue authorization card/clock card/room number card to connect software and lock. Issue master card/floor card/build card/guest card to realize function room management.

Key cards types and functions







Card Type	Function	Operater
Authorization card	Used to set, clear, and update the door lock password	System administrator
Master Card	Used to open all locks	General Manager, customer service manager
Building Card	Used to unlock all the locks on the corresponding building	Customer service manager
Floor Card	Used to open all door locks on the corresponding floor	Floor attendant
Clean Card	Used to open all door locks in a specified area	cleaner
Emergency Card	Used to open all locks and keep them normally open	General MANAGER
Guest Card	Used to open the door lock of the specified room	Patron
Terminate Card	Used to terminate the use of the guest card	Floor service staff
Lock out Card	For closing door lock	Customer Service Manager
Room No. Setting Card	Set door lock parameters (building number, floor number, room number)	Hotel maintenance
Foreman Card	Used to open all door locks on the corresponding floor	Duty manager
Passage Card	Set and deactivate the normally on function	System administrator
Clock Card	Used to check the lock clock	Hotel maintenance
Alarm Card	Set and clear the alarm function of door lock false close and open door	Hotel maintenance
No Disturb Card	Set and clear the anti-lock do not disturb function	Hotel maintenance
Check-out card	For early termination of guest card use	Duty manager

Card type	Picture	Remarks
RFID card		Mifare S50, M1 card, based on 13.56MHZ, with 16 sectors to set different function. use most for hotel lock.
IC card		IC(Integrated Circuit Card), also known as Smart card, Large reading and writing capacity, encryption function, reliable data record, more convenient to use, such as card system, consumption system, attendance system, use most for smart lock.

Card Specification











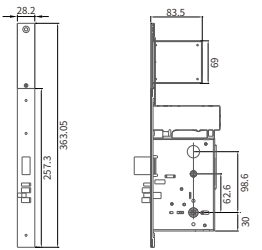

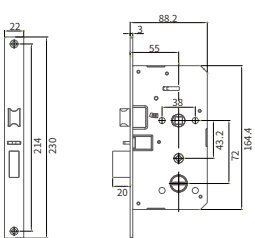
Type of door lock	RFID Sensor card lock		IC card lock	TM card lock	Password lock
Electronic Key	NXP Mifare 1 S50 Mifare® Smart Card	ATMEL T5557 Mifare® Smart Card	Siemens SLE4442 Smart Card	Dallas DS1991L-F5 Smart Card	Max 8 digits user code
International standard	ISO14443-A	ISO11784/785	ISO7816	Dallas Patent Technology	
Encryption type	48 bits proprietary logic encryption card and system data DES encryption	32 bits proprietary logic encryption card and system data DES encryption	System data DES encryption	64 bits proprietary logic encryption card and system data DES encryption	Max 8 digits user code
Static Current	≤25μA	≤15μA	≤10μA	≤5μA	≤10μA
Battery Life	≥10000 times			≥15000 times	≥15000 times
Power Supply	4xAA(6V) / 6xAA(9V)				
Low Voltage Index	5.0 V / 7.2V				
Dynamic Current	≤200mA				
Working temperature	-20°C ~ 55°C				
Reliability	≥30000 times				
Mechanic life	≥100000 times				

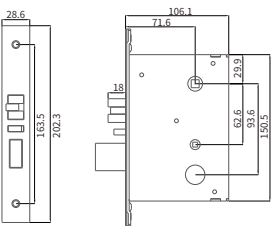
How to choose hotel lock accessories?

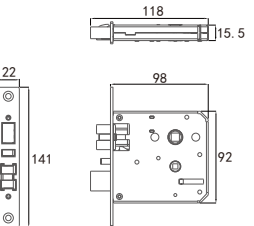
No.	Product Name	Product Name	Function	Quantity(pcs)
1	Door Lock		Hotel lock	100
2	Encoder		For issuing cards in hotel lock, One hotel need 2pcs(1pc for use, 1pc for backup)	2
3	Energy saver		there are two choices: 1) no room limited(all MF cards are workable) 2) room limited(only the room guest card is workable).	100
4	Data acquisition card		S70 card, which is just used for lock record data collection. can not use for issuing cards	3
5	MF cards		S50 mifare card with frequency 13.56Mhz, can used to issue all kinds of function cards like authorization card/clock card/room no. card/guest card ,ect.	500
6	PC System		contains the product setting software	1

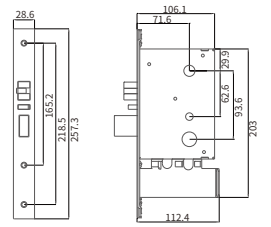
Technical parameter

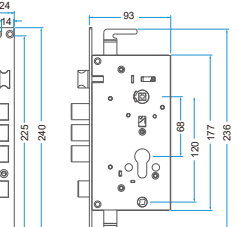
Choose the mortise

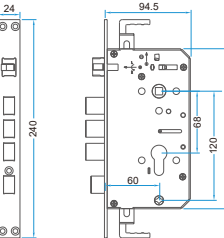
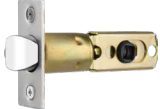
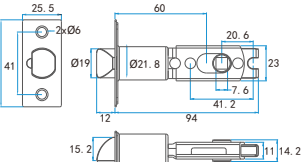
Mortise mode	Picture	Mortise size	Mortise mode	Picture	Mortise size
1# mortise			9# mortise		
8# short plate mortise			9500 mortise		
8# 09 strike plate mortise			10# mortise		
Security mechanical mortise			DS mortise		

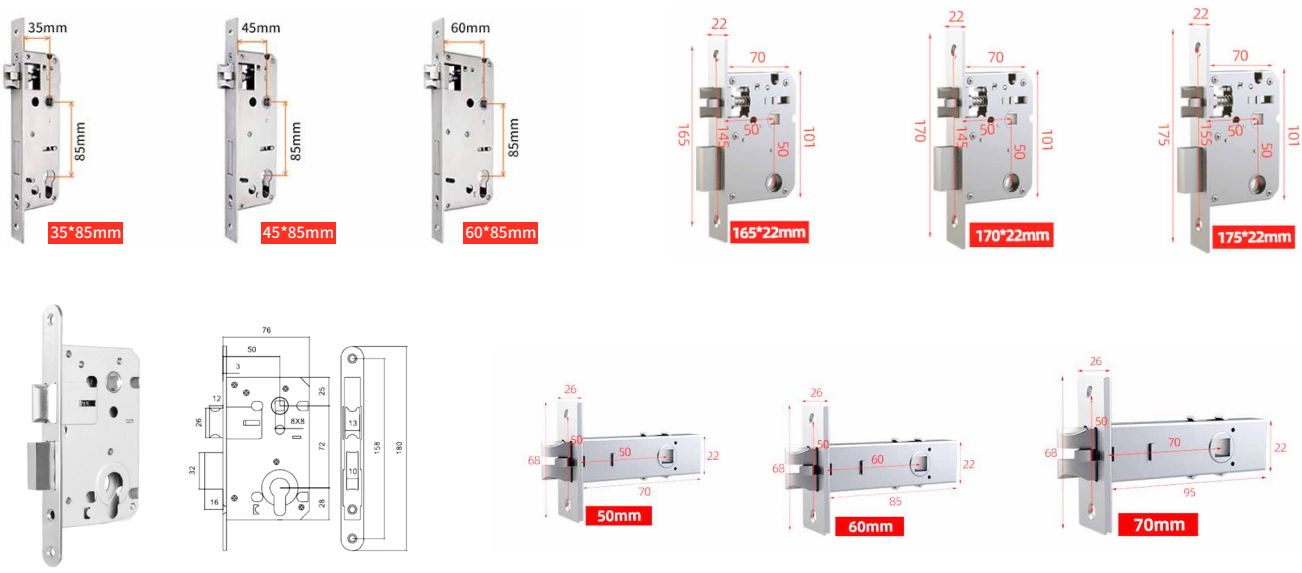

Technical parameter

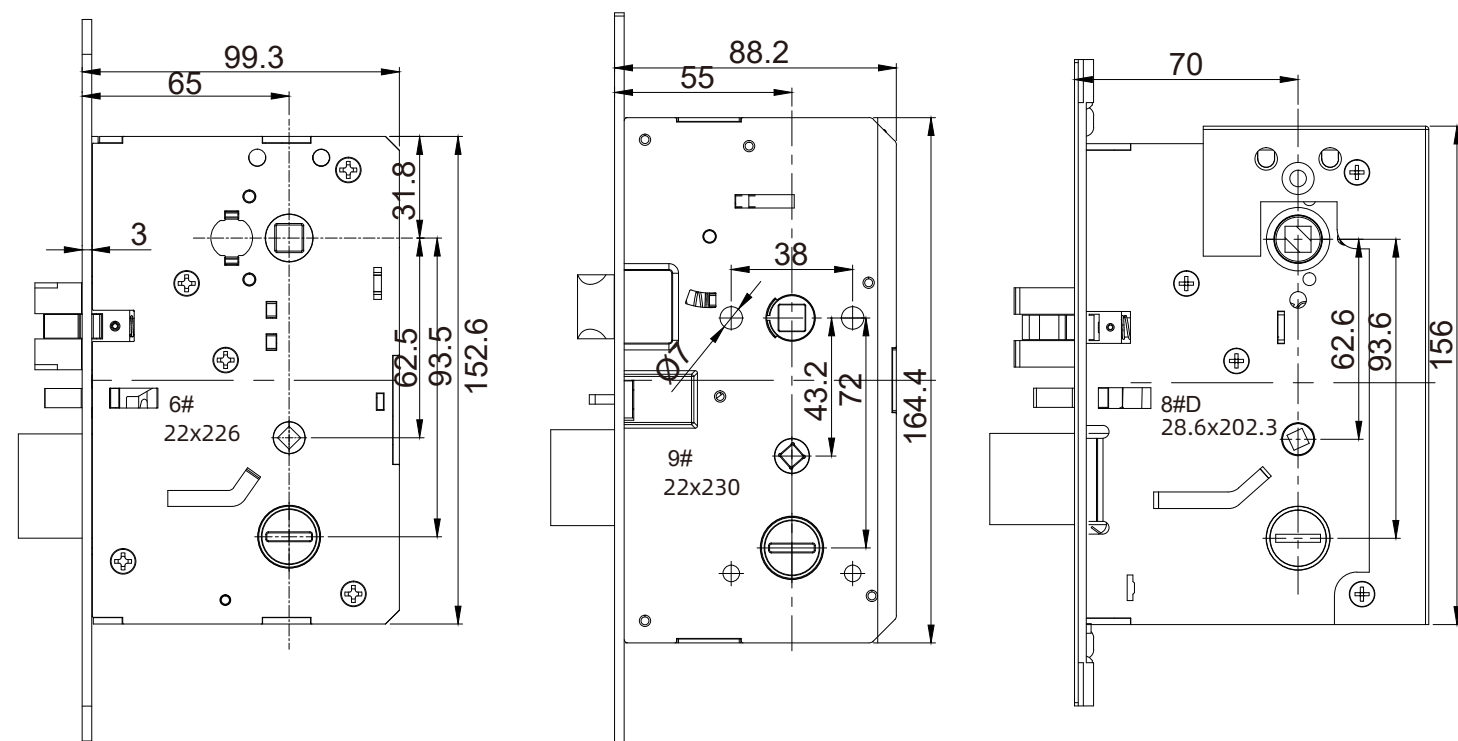

6#

9#

8#

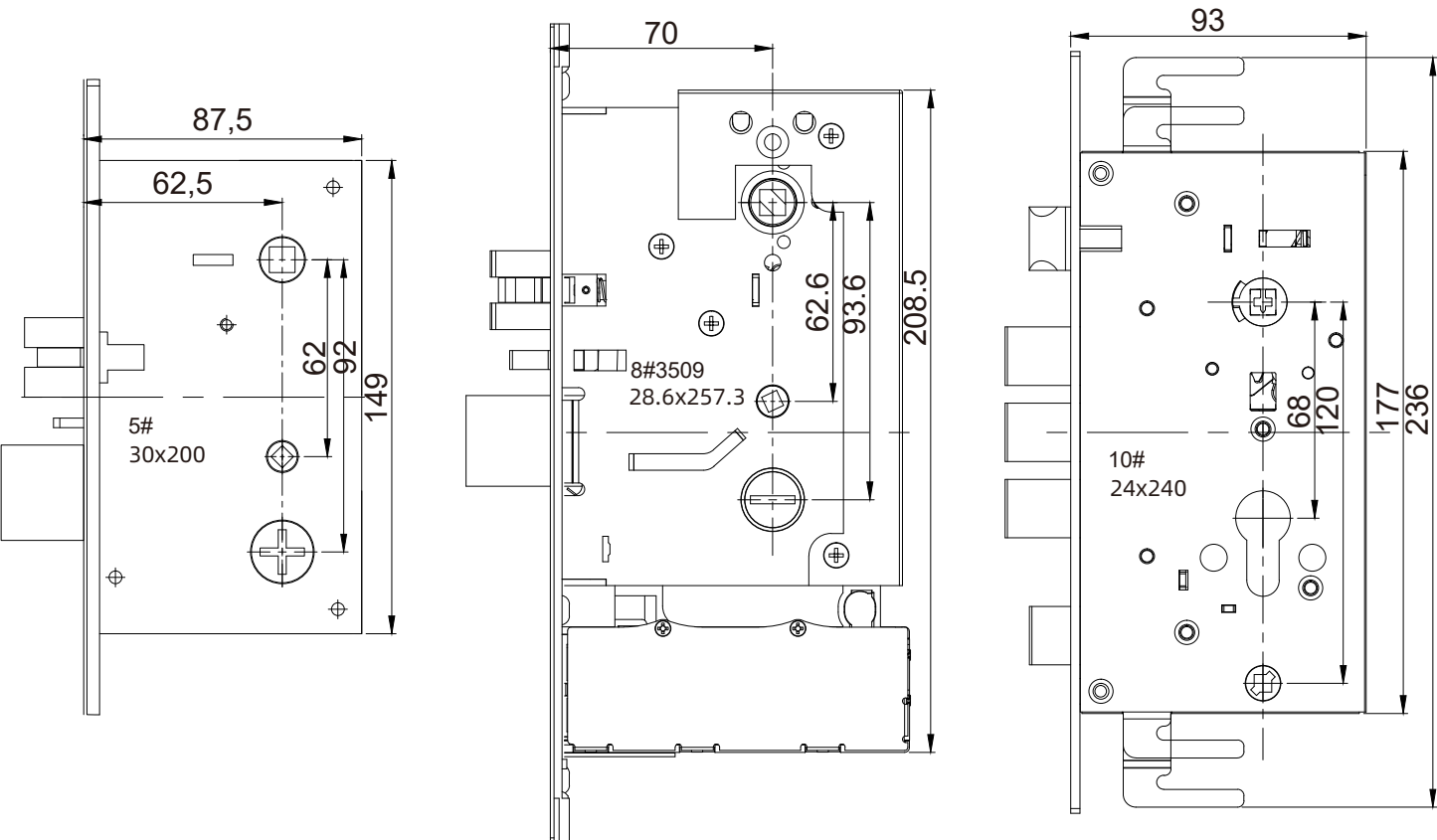

5#

8# 3509

10#

Door access system

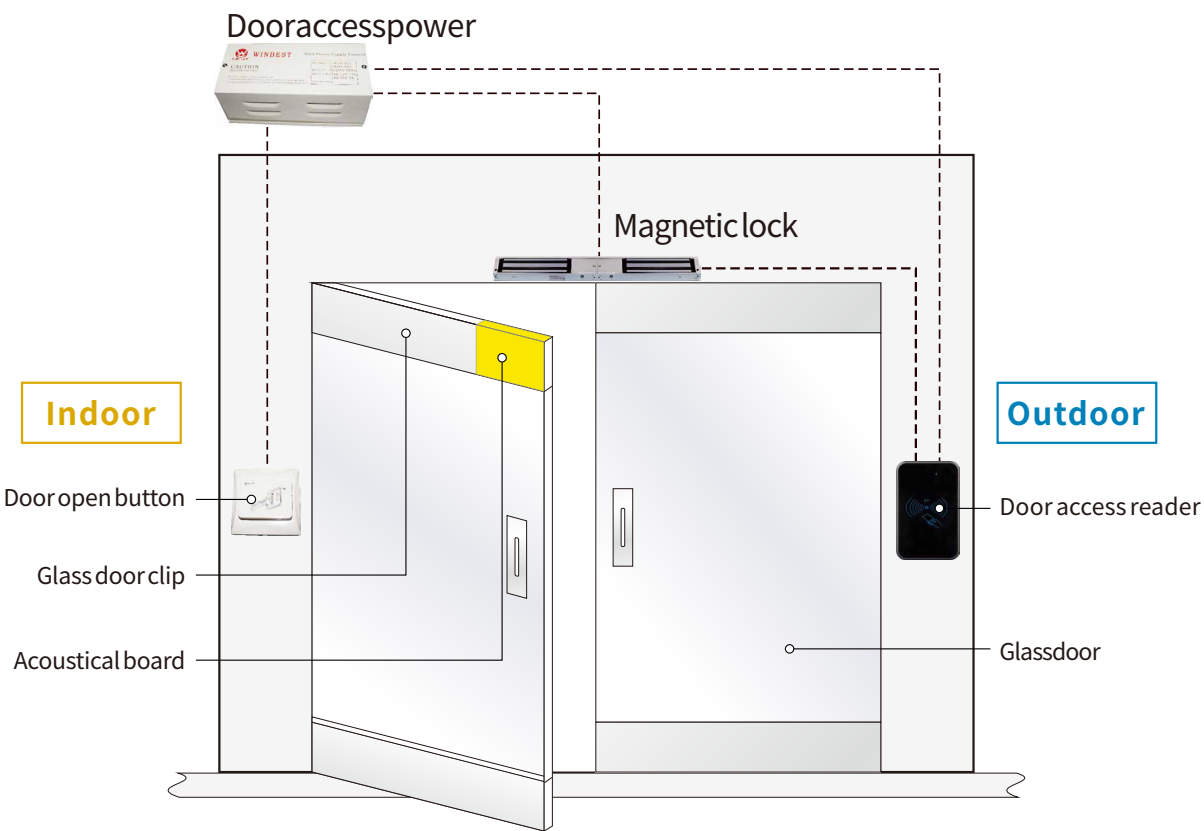

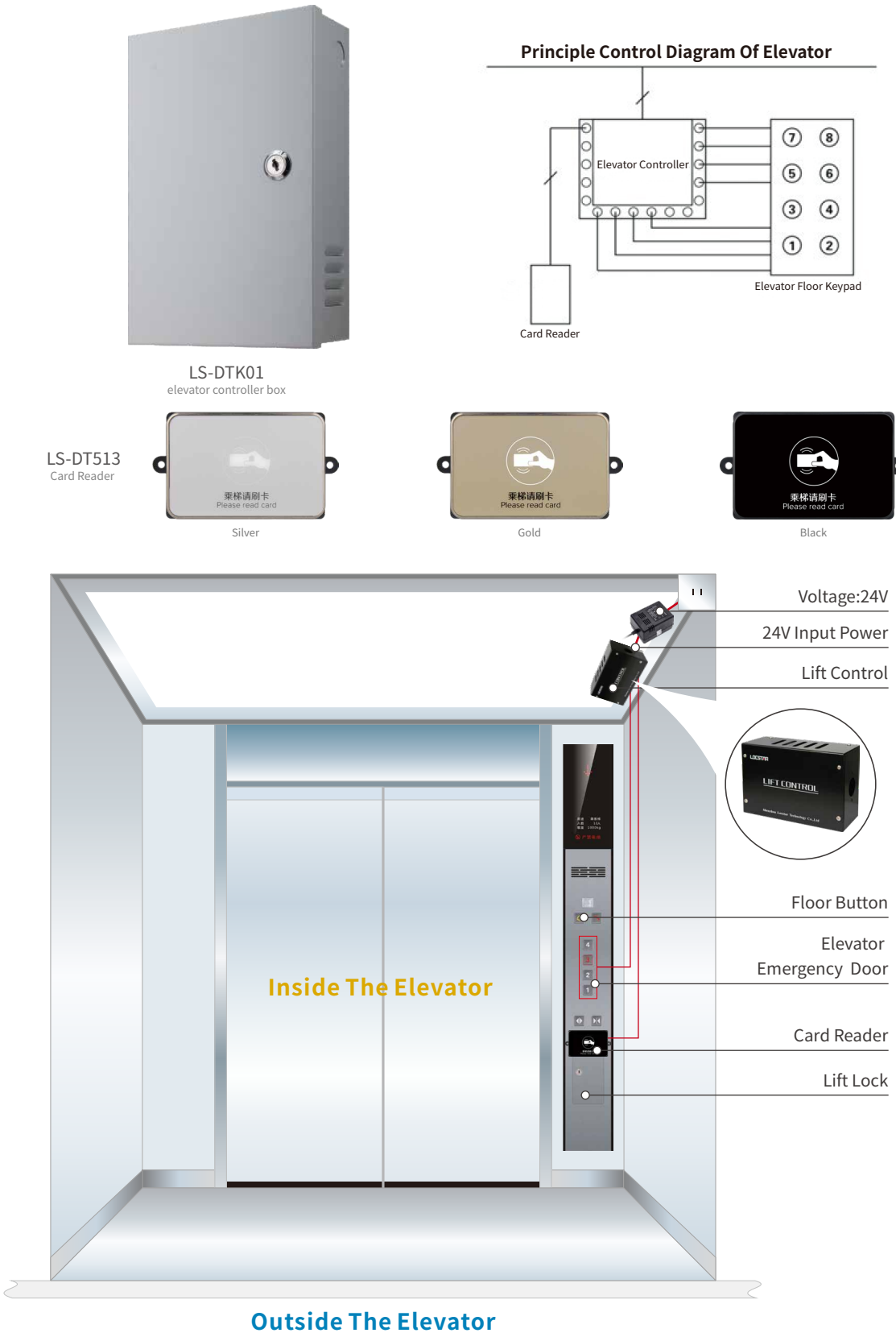

Door Panel System



Door Panel System

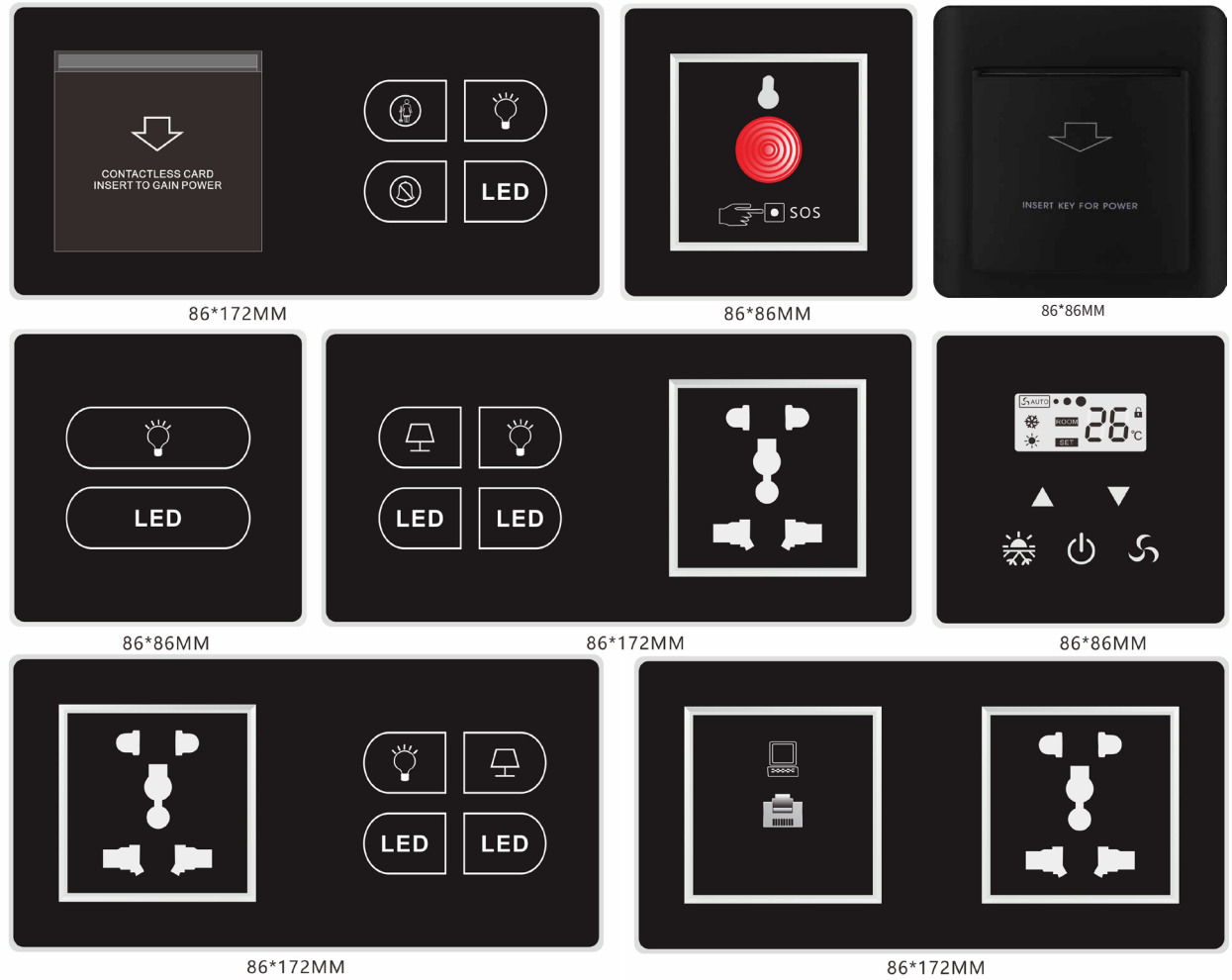

Safe box



Telephone

Model:LS-HA6238 Size: 204*165*81mm Model:LS-A058 Size: 230* 75*75 mm Model:LS-B688 Size: 130*220*130mm



Electric Kettle

Model:LS-359A Size: 176*215mm



Electric Kettle

Model:LS-BW365 Size: 176*215mm



Scale

Model:LS-F201 Size: 280*280*23mm



Flashlight

Model:LS-F301 Size: 60*35mm



Hair Dryer(Collapsible)

Model:LS-619 Size: 182*227*75mm



Hair Dryer(Wall-Mounted)

Model:LS-629 165*195*68mm



Refrigerator

Model:LS-30F Size: W400*L400*H485mm



Model:LS-40F Size: W400*L420*H530mm



OUR PARTNER



STANLEY

LOTUS

ASSA ABLOY



OUR PROJECTS



vietnam-TTC-hotel



vietnam-Bella-Begonia-hotel



GRAND MERCURE



Saudi-Arabia--Palais-du-Desert



Hilton Hotel



Indonesia-Oakwood



US-Oasis-Hotel-Palm-Spring



US---Hotel-Tucson



US-Days-Inn



US -Motel 6



Asia-vera-Costa-HOTEL



Middle-East---Xafira-Deluxe-Resort-&-Spa



Australia -Ibis



Australia-Best-Western-Lake-Hotel



Zambia -Mika-hotel



Greece-indigo-Mare



Greece---Almyrida-Beach Hotel-1



Morocco-Eden-andalou-suites